

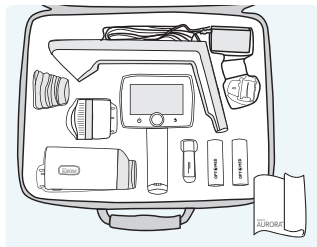

Optomed

AURORA[®] QUICK GUIDE

Getting started



1. Check content

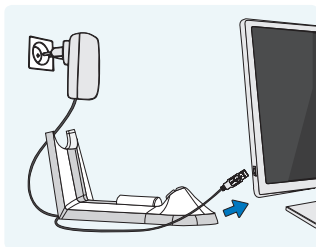

2. Connect

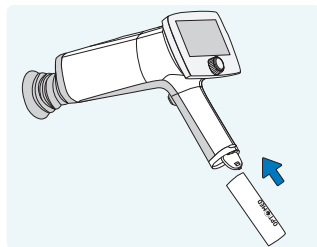

3. Insert battery

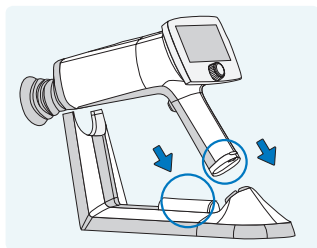

4. Charge batteries

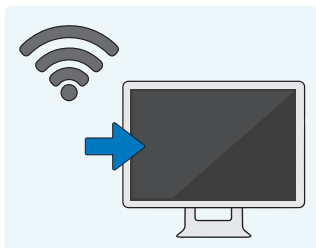

5. Enable WLAN by installing Aurora Client PC software
More information on memory stick

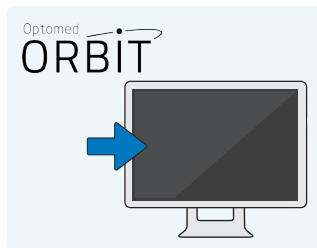

6. Install Orbit (optional)
More information on memory stick

User interface



SHUTTER BUTTON

BATTERY COVER

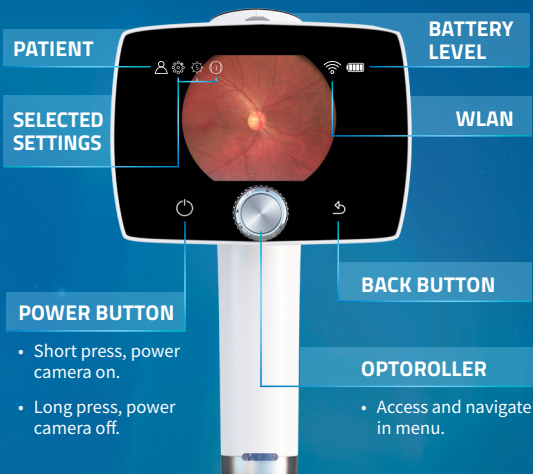

PATIENT

SELECTED SETTINGS

POWER BUTTON

- Short press, power camera on.
- Long press, power camera off.

BATTERY LEVEL

WLAN

BACK BUTTON

OPTOROLLER

- Access and navigate in menu.

Imaging

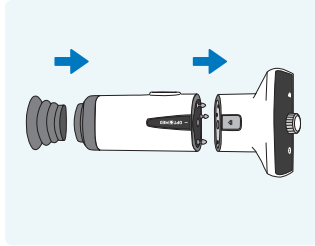

1. Attach optics and eye cup

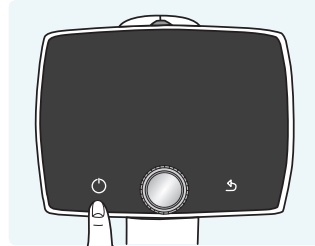

2. Power on



3. Dim room

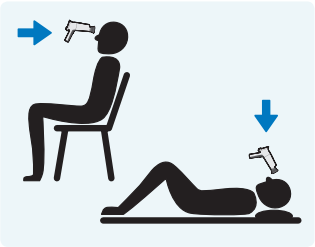

4. Work position

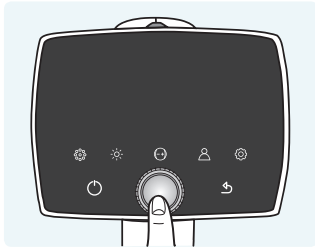

5. Enter menu

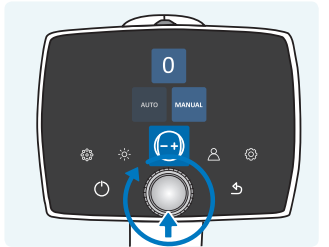

6. Choose focus mode
(manual/auto)

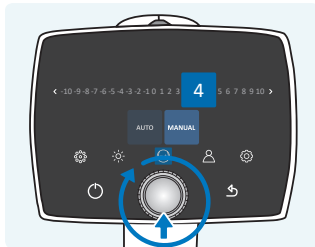

7. Set diopter
(for manual focus only)

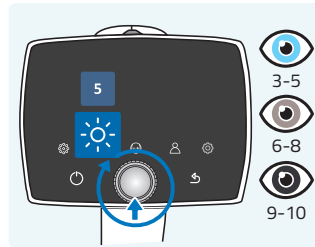

8. Choose illumination level

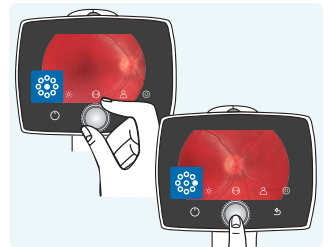

9. Set fixation target

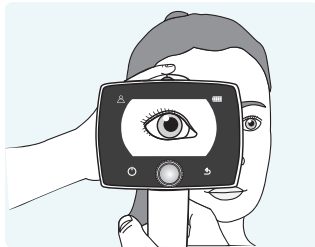

10. Approach pupil and press the eye cup firmly around the eye

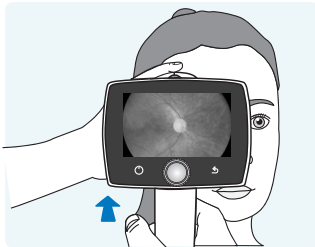

11. Right imaging distance is reached when retina fully appears on the display without corneal reflexes

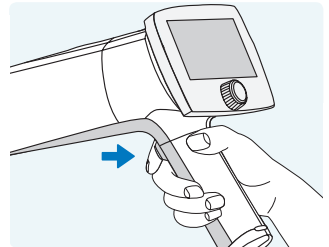

12. Press shutter button for image capture

After imaging

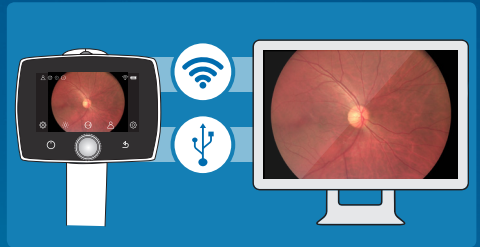
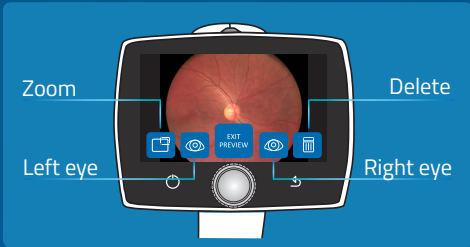

1. Image preview

2. Transfer images using either WLAN or by placing camera to Charging Station



Please check the memory stick provided in sales case for more information about usage and software installations.

Device overview

